



## ISHWARI ELECTRICALS

# ISHWARI ELECTRICALS PVT.LTD.

GOVERNMENT APPROVED ELECTRICAL ENGINEERS AND CONTRACTORS

AND

HT / LT PANEL MANUFACTURER

**AN ISO 9001 - 2015**

---

<b>Regd. Office</b>	<b>:- B-37, Chandrai Complex, Dattanagar Road, Ambegaon (Bk), Pune – 411046.</b>
<b>Panel Manufacturing</b>	<b>:- Sr.No.77/1, Vishnu Malti Ind. Estate, Shivane, Tal – Haveli, Pune – 411023.</b>
<b>Phone No.</b>	<b>:- 8408883086</b>
<b>Mobile No.</b>	<b>:- 9529053609.</b>
<b>E – Mail</b>	<b>:- <a href="mailto:ishwarielectricals16@gmail.com">ishwarielectricals16@gmail.com</a> <a href="mailto:sales@ishwarielectricals.com">sales@ishwarielectricals.com</a></b>

# COMPANY PROFILE



**ISHWARI ELECTRICALS**  
**ISHWARI ELECTRICALS PVT.LTD.**



# ISHWARI ELECTRICALS PVT. LTD

**GOVERNMENT APPROVED ELECTRICAL ENGINEERS AND CONTRACTOR, HT/LT PANEL MANUFACTURERS**

**Corp. Off. :** B-37, Chandrai Complex, Bharti Vidyapeeth - Dattnagar Road, Ambegaon (Bk), Pune - 411046.

**Regd Off. :** Sr. No. 77/1, Vishnu Malati Ind. Estate, Shivne, Pune-411 023.

Mobile No. 8408883086.

Dear Sir,

We are pleased to introduce ourselves as a leading Government approved Electrical Contracting Company and CPRI Approved HT and LT Panel Manufacturer situated in Pune undertaking Turn-Key Electrical Project in and around Pune and Maharashtra.

We are principally engaged in executing and providing Electrical Engineering Services for Power, Process, Industrial and Commercial projects for EHV, HV and Low Tension system and Solar EPC Projects.

We also provide services for Internal and External Electrification, Power, Control & Instrumentation Panels, Generator Registration work and Annual maintenance contract for Industrial & Commercial Complexes along with MSEDCL Liasoning. We also manufacture HT/LT panels as per customer's requirements.

We trust you will find our credentials to your satisfaction.

We request you to kindly register our name with your reputed Organization as an approved Electrical Contractor.

We look forward to receive your valued enquiry so as to enable us to submit our most competitive quote for your kind consideration.

Thanking you and assuring you of our best Electrical Services at all times.

We remain,  
Yours Faithfully,

For **Ishwari Electricals Pvt. Ltd.**

**Authorized Signatory**



## Our Vision

To be one of the largest Electrical Contractor & Panel Manufacturer: -

- Customer will see us as fundamental to their success. We will stand by our work & commitment.
- Employees will be proud to work for *Ishwari Electricals*. We will provide opportunities for growth & success.
- *Ishwari Electricals* will always remain committed to local communities. We will demonstrate love for all and care for the vulnerable environment.
- To be the most preferred power control solution provider through a professionally managed, dynamic, value based organization with committed to total customer satisfaction with high quality standards.

## Our Mission

“The Mission of Ishwari Electricals is to be the leader in electrical contracting and providing the highest quality of customer service & establish long term mutually rewarding relationship by continually educating our team, going beyond Customer expectations and providing friendly & enjoyable working environment”

## Our Values

Our values serve as a compass for our actions and describe how we behave in the world.

- *Ishwari Electricals* is committed to high standard of work Ethics & work Integrity.
- *Ishwari Electricals* is committed not to compromise on Quality & Safety.
- Team work & Mutual Respect are paramount in our work culture.
- Continuous education provides advancement for employees & added service/value to our customers.
- *Ishwari Electricals* strives for excellence & believes that our customers deserve the best.
- *Ishwari Electricals* is committed to provide 24 hours service to our customers.

# **QUALITY POLICY**



**QUALITY  
IS OUR  
COMMITMENT TO  
CLIENT.  
IT SHALL GOVERN  
ALL OUR  
ACTIONS  
AND SHALL BE  
INTEGRATED INTO  
OUR  
WORK CULTURE**

## **SERVICES OFFERED**



- EHV Substation & Line works up to 220KV .
- Solar Power Project up to 10MW.
- Internal and External Electrification.
- Special Energy Metering Work.
- Power, Control and Instrument Panels.
- Annual Maintenance Contract as per ISO 9000 Systems.
- Preventive and Breakdown Maintenance.
- MSEDCL, MSETCL & Electrical Inspector Liasoning Work.
- Generator Registration Work.

## Our Details



<b>Name of Company</b>	<b>: -</b>	<b>ISHWARI ELECTRICALS.</b>
<b>Year of Establishment</b>	<b>: -</b>	<b>1-04-2016.</b>
<b>Regd. Office</b>	<b>:-</b>	<b>B-37, Chandrai Complex, Dattanagar Road, Bharti Vidyapeet, Ambegaon(BK), Pune – 411046.</b>
<b>Works</b>	<b>:-</b>	<b>Sr. No. 77/1, Vishnumulti Industrial Estate, Shivane, Tal – Haveli, Pune – 411023.</b>
<b>Mobile</b>	<b>: -</b>	<b>8408883086.</b>
<b>Email Address</b>	<b>: -</b>	<b>ishwarielctricals16@gmail.com sales@ishwarielctricals.com</b>
<b>Website</b>	<b>: -</b>	<b>www.ishwarielctricals.com</b>



## **OUR STATUTORY DETAILS**

### **• ISHWARI ELECTRICALS**

**GST registration no.** :- 27AHUPD9026C1ZA  
**Permanent Account No.** :- AHUPD9026C  
**PF Account No.** :- PUPUN1538119000  
**ESIC Account No.** :- 33000524220001099.  
**Profession Tax No.** :- 99502395355P.

### **• ISHWARI ELECTRICALS PRIVATE LIMITED**

**GST registration no.** :- 27AAF8387N1ZO  
**Permanent Account No.** :- AAF8387N  
**PF Account No.** :-PUPUN2205009000  
**ESIC Account No.** :-33000763870001099

## **OUR BANKING ASSISTANCE**

### **Bank details**

**Name of the Bankers** :- Bank of Maharashtra  
**Address of Bank** :- Katraj, Kadam Plaza, Opposite to  
Bharti Vidyapeeth Police station,  
Pune – 411 046.  
**Branch:-** :- Katraj(Bk)  
**Account No.** :-60384855768  
**IFSC Code** :- MAHB0001413





## **LIST OF TOOLS AND TACKLES**

<b>Sr. No.</b>	<b>Tools &amp; Tackles</b>	<b>Quantity</b>
1	Welding Machine	3
2	Drill Machine	1
3	Hand Drill Machine	2
4	Sadha Drill Machine	2
5	Angle , Bar Cutting Machine	1
6	Bending & Press Machine	1
7	Crimping Tool	2
8	Cutter Machine	2
9	Megger (5000 V,500 V)	1
10	Earth Tester	1
11	Aluminum Ladder	1
12	MS Ladder	1
13	Chisel Machine Breaker	1
14	Scaff folding 3mtr	2
15	Cups scaffolding 16.5 mtr	1
16	Pulley	1
17	25mm Drill Bit	1
18	22KV Hand gloves	2
19	25mm Knough Out	1
20	Blower	2
21	Spring for Conduit	2
22	Hacksaw Frame	2
23	Safety Helmet	20
24	Safety Belt	3
25	Cable Jack	1
26	High speed Hole saw Cutter Set	2
27	Sleeve Heated Machine	1
28	Jigsaw Machine	1
29	Cutter Machine	1



# **COMPANY TURNOVER**





# Organization Chart

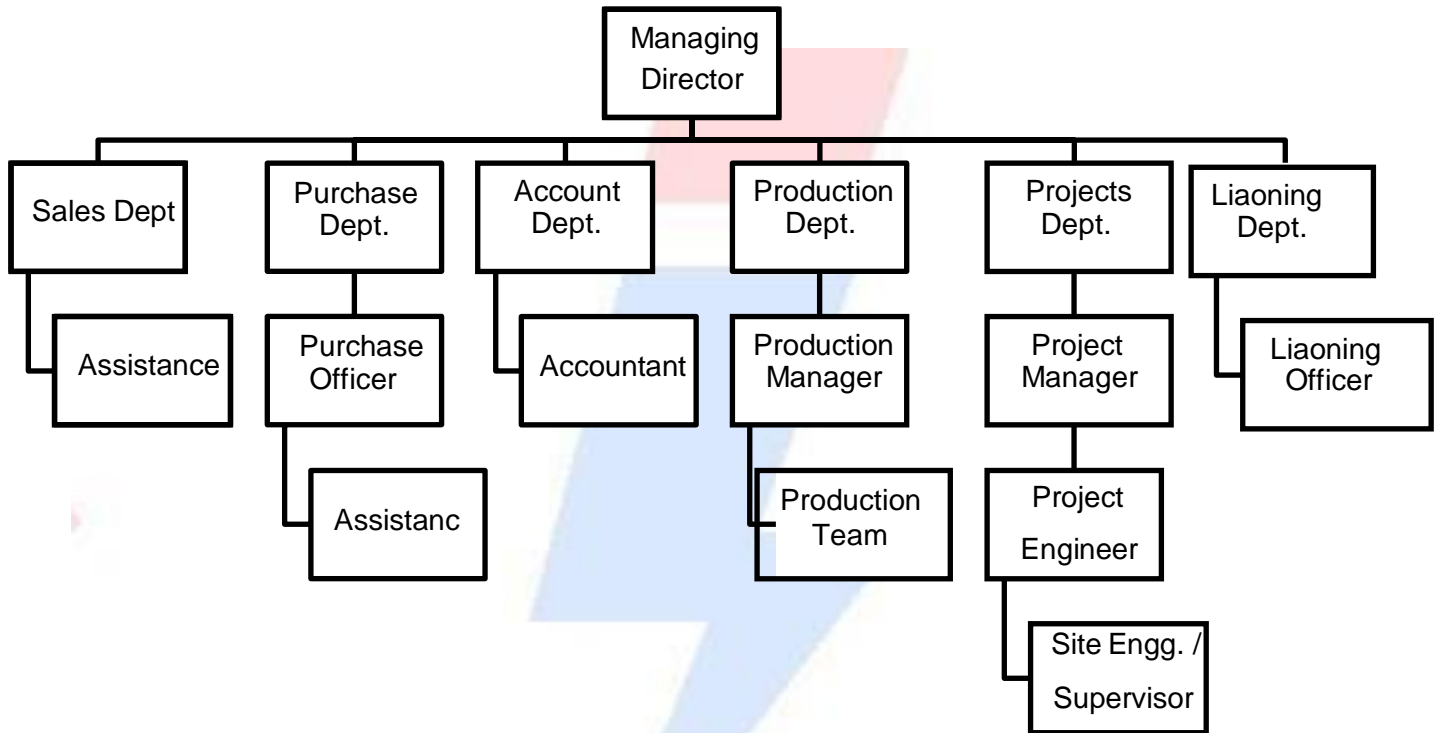



## **KEY PERSONS**

<b>LIST OF EMPLOYEES</b>		
<b>Sr. No.</b>	<b>Name</b>	<b>Designation</b>
1	Mr. Ganesh Dhamal	Managing Director
2	Mr. Machhindra Chandgude	Production Manager
3	Mr. Shashikant Gunale	Project Manager
4	Mr. Rohit Dhamal	Project Engineer
6	Mr. Ritesh Chandgude	Sales Manager
7	Mr. Vishal Thorat	Project Engineer
8	Mr. Sanket Mathe	Project Engineer
9	Mr. Taufik Attar	Liasoning Officer
10	Mr. Pruthviraj Deokar	Purchase Officer
11	Mr. Nikhil Dhamal	Supervisor
12	Ms. Yogini Chavan	Accountant
13	Mr. Dattavilas Dhanorkar	Welder
14	Mr. Nilesh Chandgude	Fitter
15	Mr. Pawan Kumar	Technician
16	Mr. Saroj Kumar	Helper



## **LIST OF VALUABLE CUSTOMERS**

v

<b>Sr. No.</b>	<b>Name of Customers</b>	<b>Amount</b>
<b>1</b>	Enrich Energy Pvt.Ltd .( 33KV SPSC and SPDC Line Work)	4.95 Cr
<b>2</b>	Sunfree Pachim Renewable Energy (11 Kv Transmission Line & Bay )	1.25 Cr
<b>3</b>	Kolte Patil Infratech Pvt. Ltd.	4.45 Cr
<b>4</b>	Kalpataru Power Transmission Ltd (Tower Erection & Stringing Work 400 Kv-WIP)	2.5 Cr
<b>5</b>	Shapoorji Palonji Infrastructure Capital Company Pvt. Ltd. – 1 x 10 MW Solar PV Project at Jawala, Tal – Jamkhed, Dist.- A'Nagar	2.27 Cr
<b>6</b>	Shapoorji Palonji Infrastructure Capital Company Pvt. Ltd. – 1 x 10 MW Solar PV Project at Palshi, Tal – Parner, Dist.- A'Nagar	1.98 Cr
<b>7</b>	The Automotive Research Association of India, Kothrud, Pune.	1.10 Cr
<b>8</b>	The Automotive Research Association of India, Kothrud, Pune.	44.77 Lacs
<b>9</b>	The Automotive Research Association of India, Kothrud, Pune.	22.71 Lacs
<b>10</b>	Shelke Beverages Pvt. Ltd.	30.00 Lacs
<b>11</b>	Automotive Stampings and Assemblies Ltd.	25.50 Lacs
<b>12</b>	Shimuzu Corporation India Pvt Ltd	25.00 Lacs
<b>13</b>	Dohler India Pvt. Ltd.	25.00 Lacs
<b>14</b>	The Automotive Research Association of India, Kothrud, Pune.	25.00 Lacs
<b>15</b>	The Automotive Research Association of India, Kothrud, Pune.	22.71 Lacs
<b>16</b>	Vulkan Technologies Pvt. Ltd.	12.27 Lacs
<b>17</b>	Emerson Climate Technologies (India) Pvt.	12.12 Lacs

<b>18</b>	Poona Shims Pvt Ltd, Jawale, Khandala, Satara.	20.50 Lacs
<b>19</b>	The Automotive Research Association of India, Chakan, Pune.	9.98 Lacs
<b>20</b>	Siraj Developers, Dhanori, Pune.	9.50 Lacs
<b>21</b>	Seven Bikes Pvt .Ltd	9.00 Lacs
<b>22</b>	Shanz Powertechs Pvt. Ltd.	7.66 Lacs
<b>23</b>	Sidel India Pvt. Ltd.	7.25 Lacs
<b>24</b>	The Automotive Research Association of India	5.56 Lacs
<b>25</b>	Lupin Ltd.	5.25 Lacs
<b>26</b>	Mubea Automotive Components India Pvt. Ltd.	5.00 Lacs
<b>27</b>	Divya Irrigation Pvt. Ltd.	4.50 Lacs
<b>28</b>	Bhart Forge Limited.	17.26 lacs
<b>29</b>	Automotive Stampings and Assemblies Ltd.	3.00 Lacs
<b>30</b>	Sidel India Pvt. Ltd.	3.17 Lacs
<b>31</b>	Jayshree Electromech Pvt. Ltd	2.67 Lacs
<b>32</b>	Spaco Technologies (India) Pvt. Ltd.,	2.61 Lacs
<b>33</b>	Jagruti Technical Services Pvt. Ltd	2.50 Lacs

